

SCHEDULE OF JOINERY

TYPE	DESCRIPTION	SIZE
D ₁	T.W. PANELLED DOOR	2'-0" x 7'-0"
D ₂	T.W.	2'-9" x 7'-0"
W ₁	T.W. GLAZED WINDOW	3'-0" x 4'-0"
W ₂	T.W.	6'-0" x 4'-0"
W ₃	T.W. KITCHEN WINDOW	6'-0" x 3'-0"
O	OPENING	3'-0" x 7'-0"
V	T.W. GLAZED VENTILATOR	6'-0" x 2'-0"
V ₁	T.W.	3'-0" x 2'-0"

AREA STATEMENT

	SQ. FT.	SQ. M.
BASEMENT AREA	1068.25	97.56
GROUND FLOOR AREA	3172	295.0
FIRST FLOOR AREA	3172	295.0
SECOND FLOOR AREA	3172	295.0
THIRD FLOOR AREA	2532	236.9
TOTAL BUILT UP AREA	11848.00	1101.9
PLOT AREA	58. FT.	58. M.
F.S.I. ALLOWED	1800 (12031.00 SQ. FT.)	167.5
F.S.I. PROVIDED	12476 (11248.00 SQ. FT.)	114.5
PLOT COVERAGE	99%	
CAR PARKING	8100	

OWNER'S SIGNATURE

proposed residential flats at
 r.s.no. 3918, plot no. 2, door no. 81 at
 chamiers road, mylapore, madras.

PROPOSED BUILDING	
ROAD	
BOUNDARY LINE	
SEWAGE LINE	

BASEMENT, GROUND FLOOR CUM SITE PLAN, TYPICAL
 FLOOR PLAN (1st & 2nd)

NORTH	SCALE : 1" = 6'-0" (1:100)
	DATE : 7-1-01
	DRAWN : R.A.
	CHKD : R.S.
	JOB NO. : 108
	DRG NO. : 2

architect

K. SHIVA SHANKAR
 Arch. AIA, MCA
 Architect
 Council of Architecture
 CA No. 89/12213
 No. 25, Cenotaph Road
 Street, Tenmampet
 MADRAS - 600 018
 NO. 25, CENOTAPH ROAD,
 MADRAS - 18.

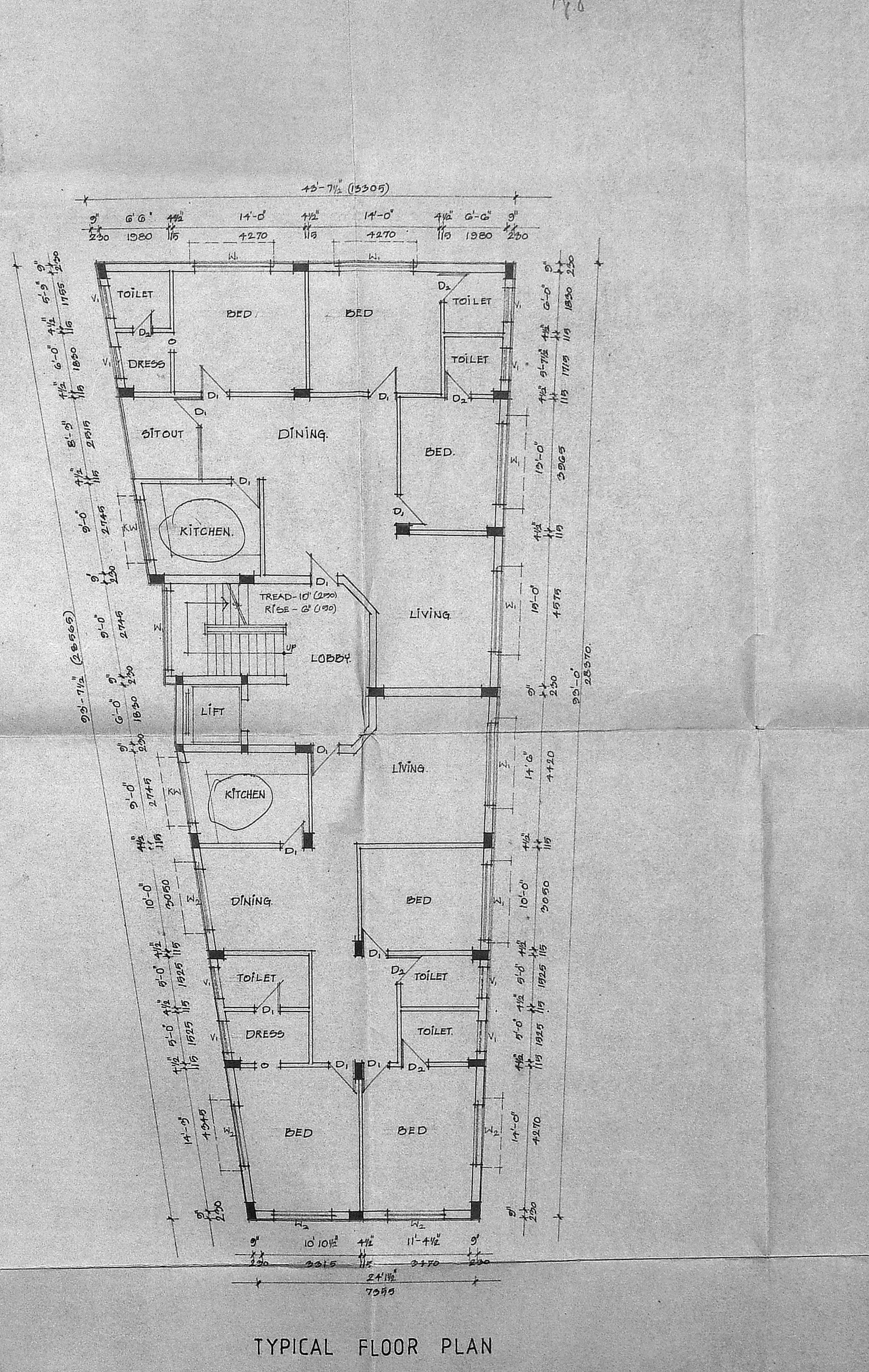
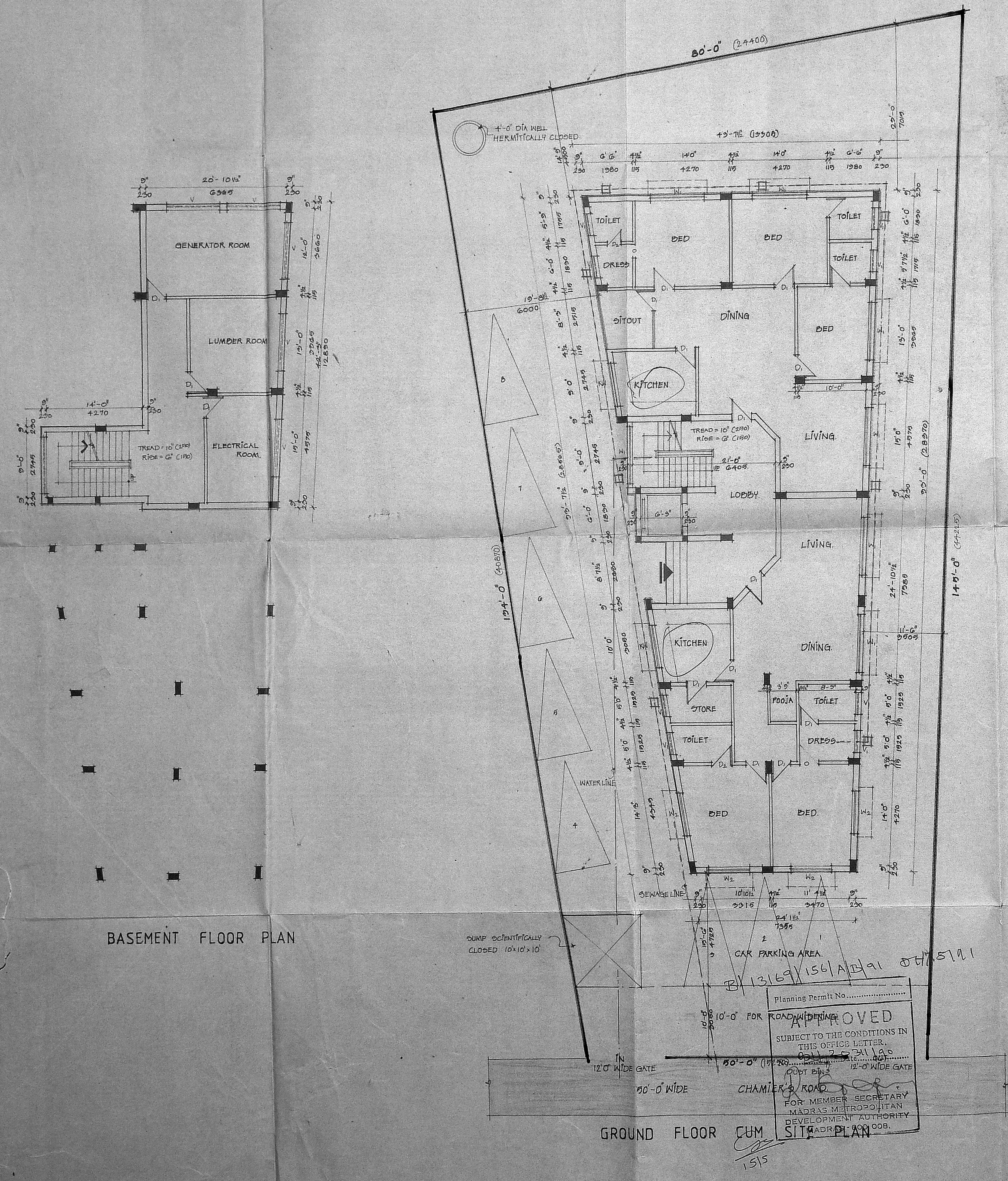

Planning Permit No.
APPROVED
 SUBJECT TO THE CONDITIONS IN
 THIS OFFICE LETTER.
 CHAMIER'S ROAD
 FOR MEMBER SECRETARY
 MADRAS METROPOLITAN
 DEVELOPMENT AUTHORITY
 MADRAS - 600 008.

GROUND FLOOR CUM
 SITE PLAN

M.A. BI/PP No. 1
 21.11.1972
 PART I
 PART II
 A.P.

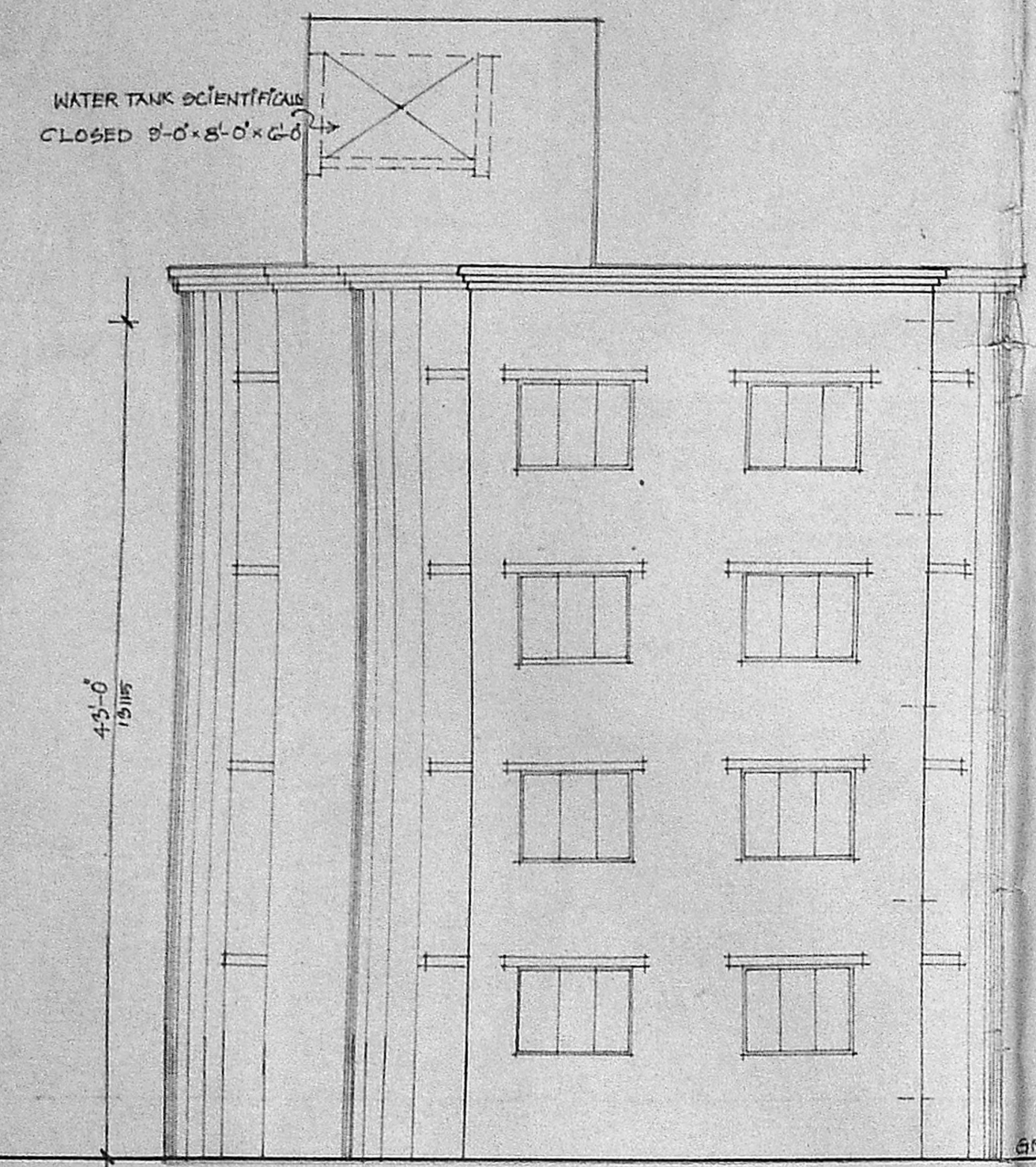

FRONT ELEVATION.

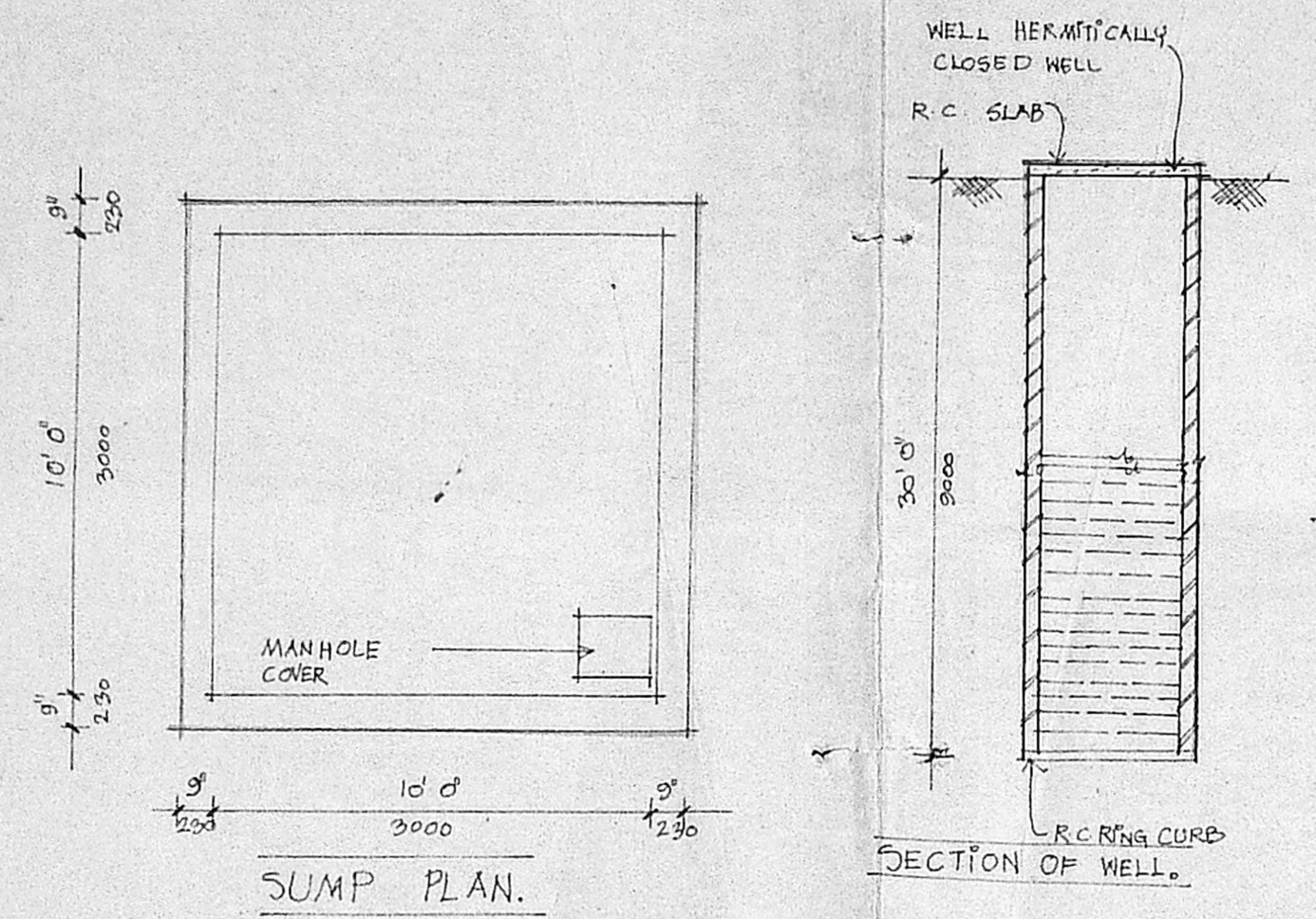

SUMP PLAN.

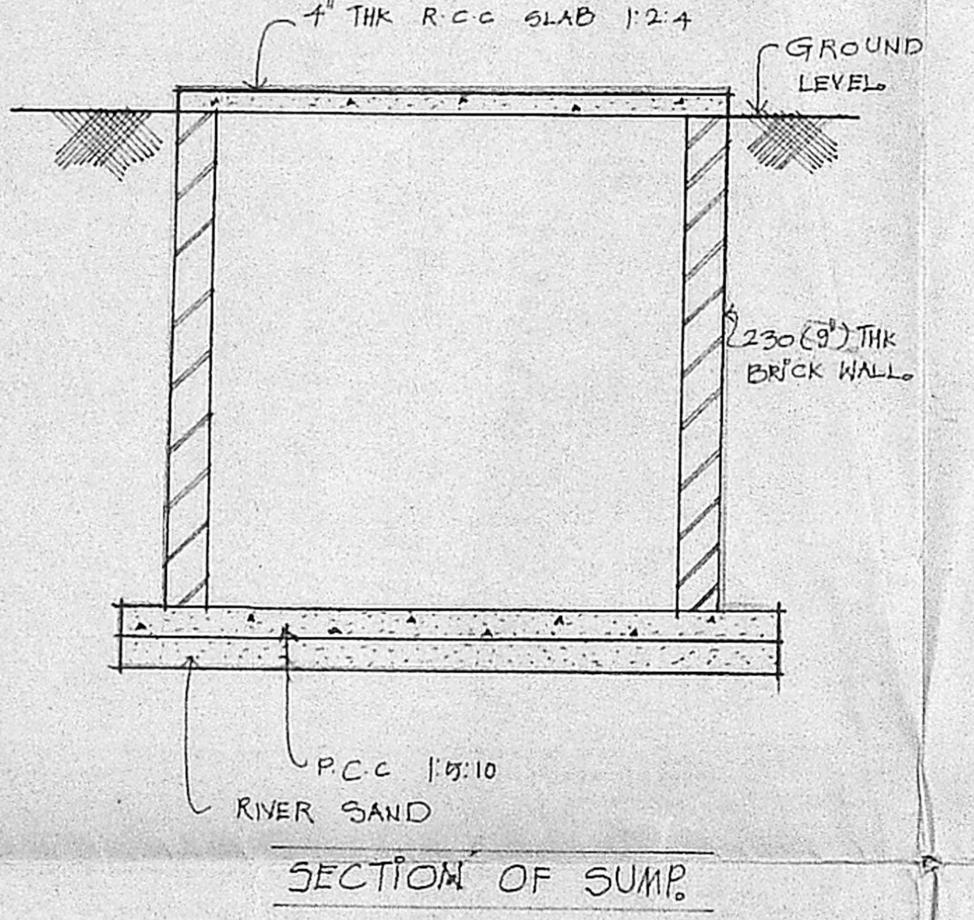

SECTION OF SUMP.

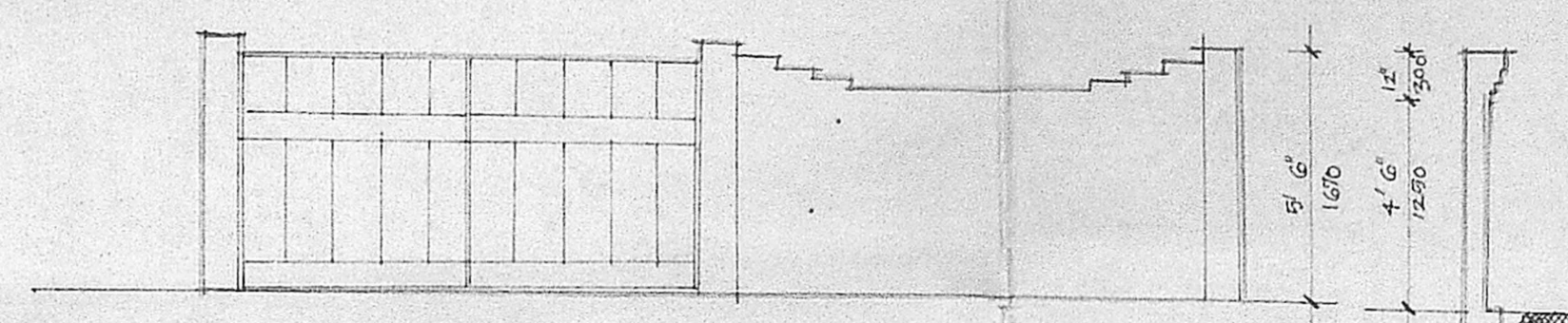

ELEVATION OF COMPOUND WALL & GATE

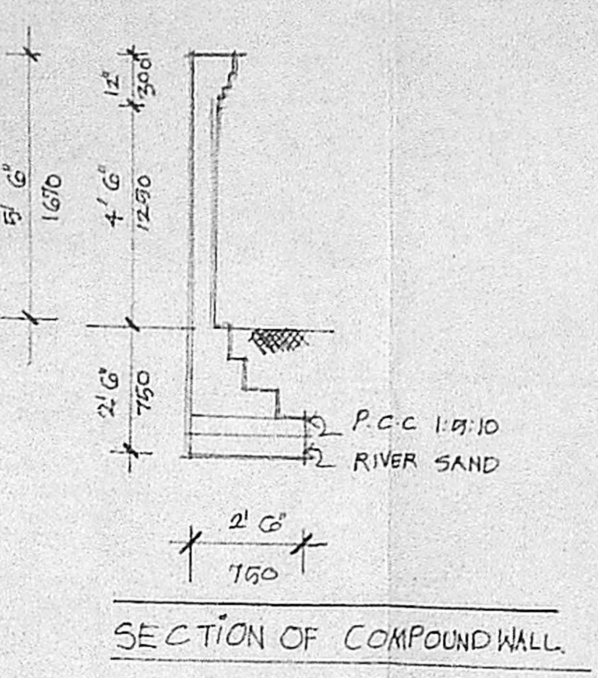

SECTION OF COMPOUND WALL.

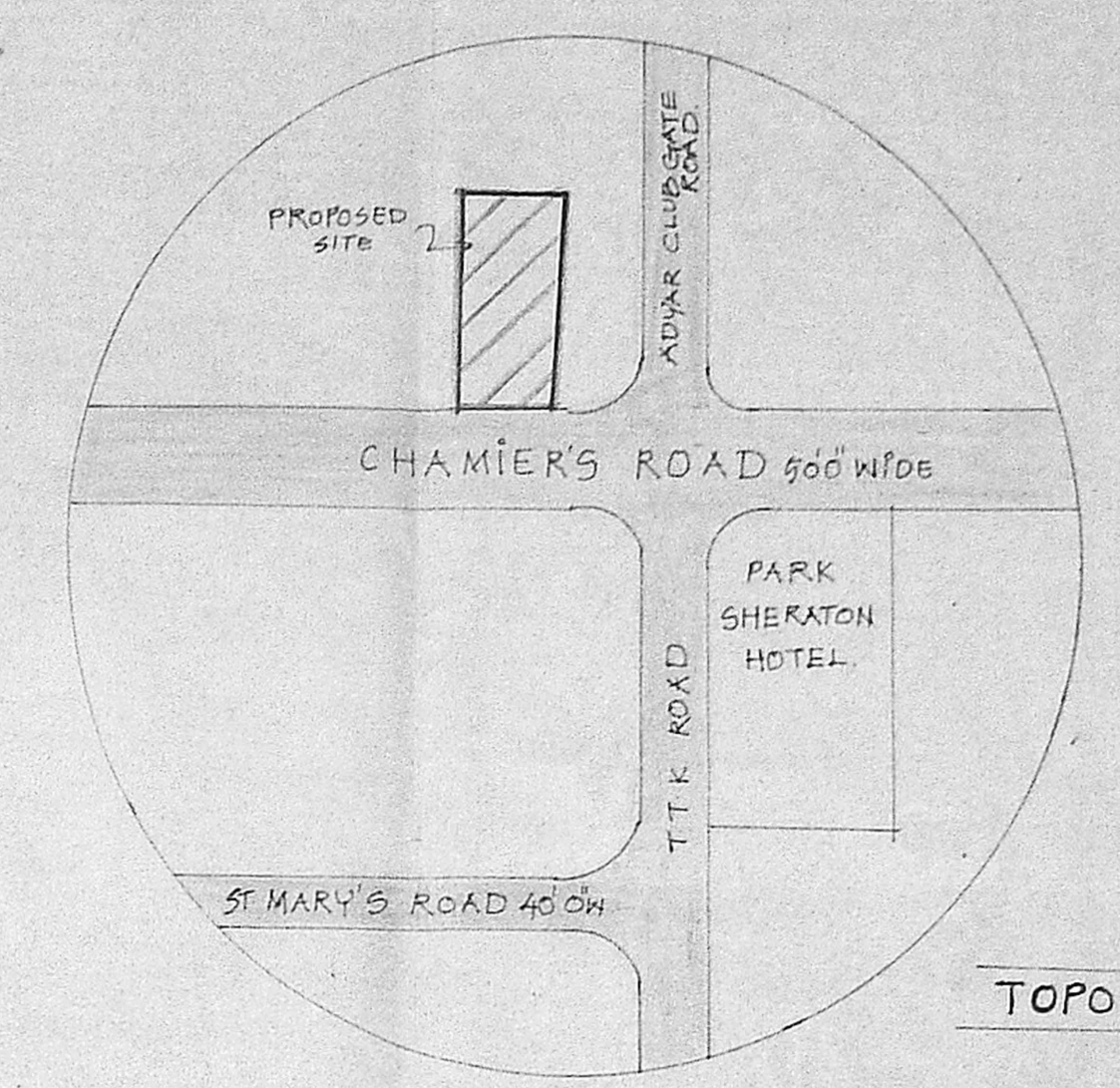

TOPO PLAN.

48.9/2
 29.0
 20.0/4

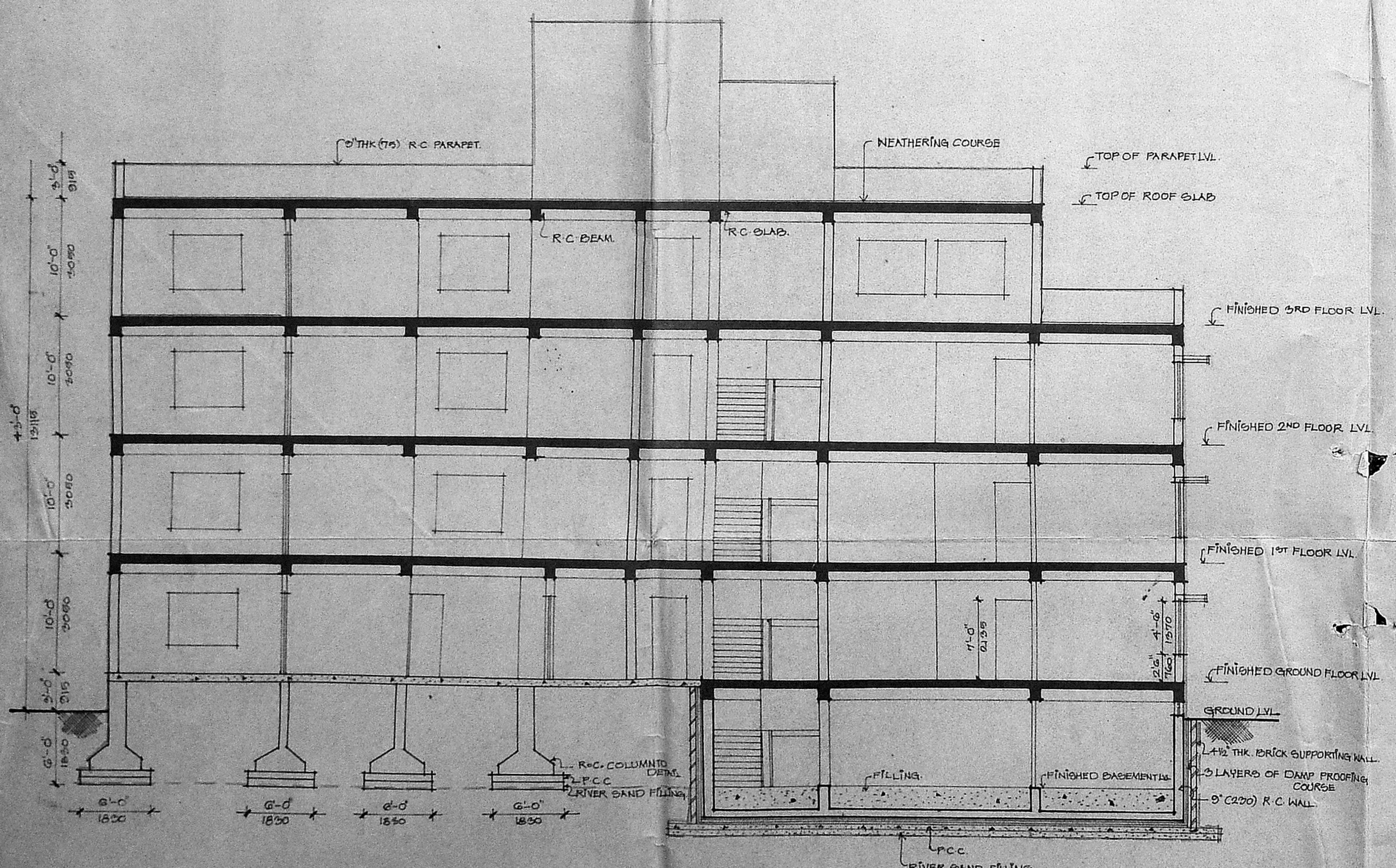

SECTION AT XX.

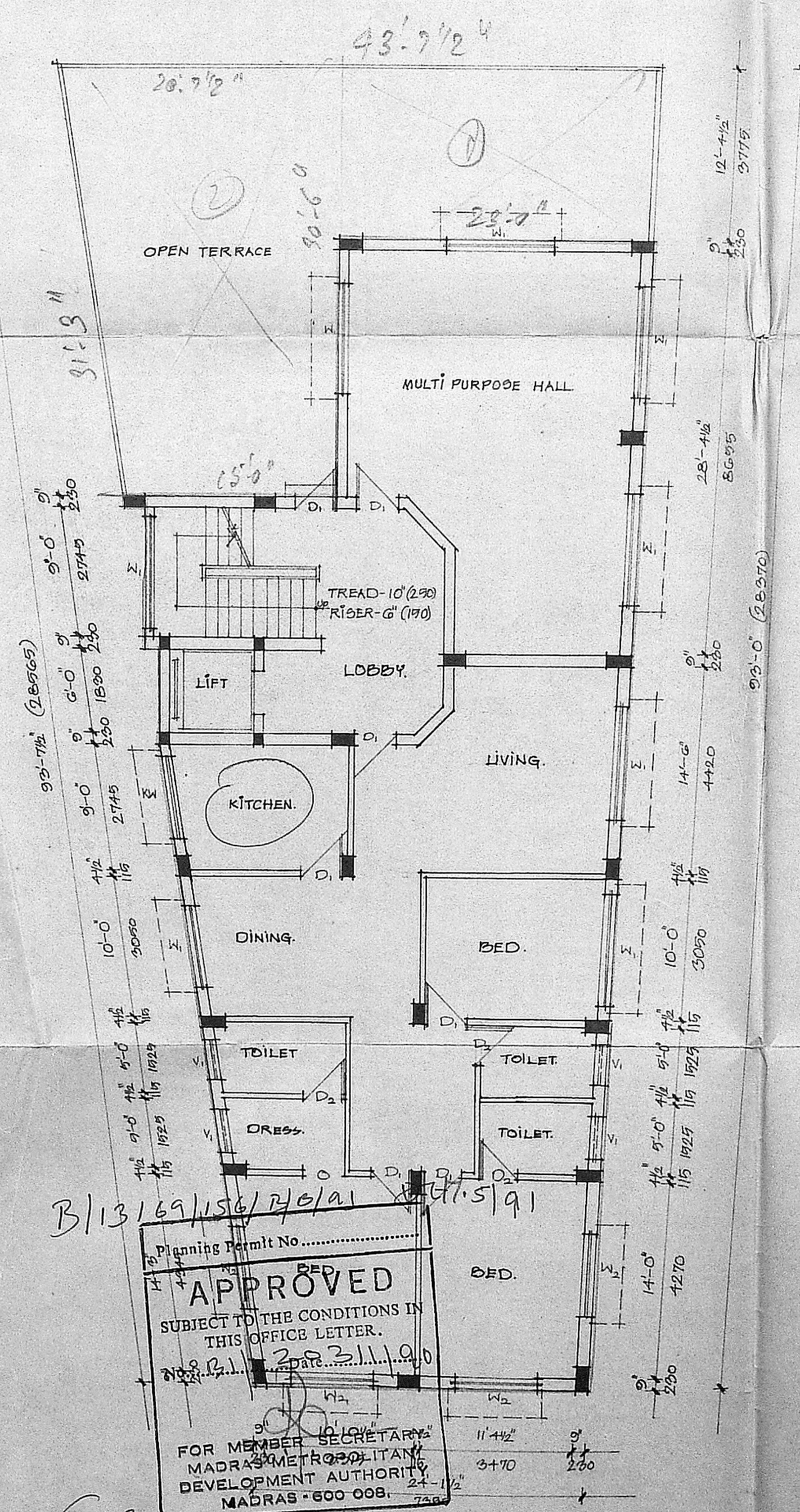

THIRD FLOOR PLAN.

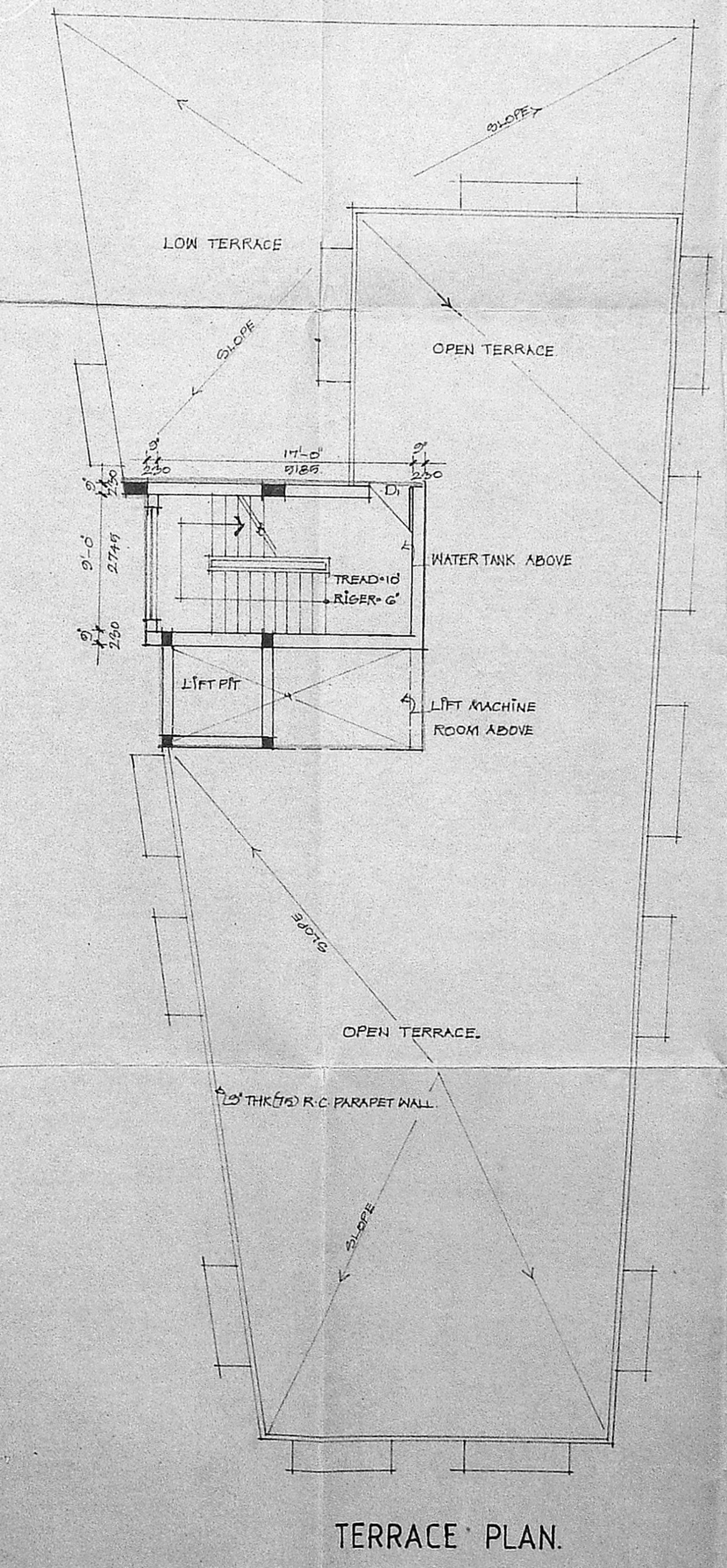

TERRACE PLAN.

B/13/69/156/170/21
 15/5/71
 APPROVED
 SUBJECT TO THE CONDITIONS IN THIS OFFICE LETTER.
 FOR MEMBER SECRETARY
 MADRAS METROPOLITAN
 DEVELOPMENT AUTHORITY
 MADRAS-600 008.

SPECIFICATIONS.

1. R.C.C RAFT FOUNDATION
2. BRICKWORK IN SUPER STRUCTURE IN C.M. 1:3:6
3. R.C.C. COLUMNS PLINTH BEAMS, ROOF SLAB, ETC IN C.C. 1:2:4
4. PLASTERING WORK IN C.M. 1:4
5. MARBLE OR MOSAIC FLOORING IN C.M. 1:3
6. TWO COATS OF COLOUR OR WHITE WASH
7. ALL DOORS & WINDOWS ARE IN TEAKWOOD.
8. TWO COATS OF ENAMEL PAINT ON COAT OF PRIMER ON WOOD & GRILL WORK.
9. WEATHERING COURSE IN BRICK TELLU CONCRETE IN C.M. WITH TWO COURSE OF FLAT TILES LAID TO SLOPE.

OWNER'S SIGNATURE.

PROPOSED BUILDING

- ROAD
- BOUNDARY LINE
- SEWAGE

proposed residential flats at
 r.s.no. 3918, plot no. 2, door no 81.
 at chamiers road, mylapore,
 madras.

ELEVATION, SECTION, THIRD FLOOR PLAN,
 TERRACE PLAN & DETAILS.

NORTH	SCALE : 1"=8'-0" (1:100)
	DATE : 7-1-71
	DRAWN : R.A.
	JOB NO. : 155
	DRG. NO. : 10.

ARCHITECT.
 K. SHIVA SHANKAR
 ARCHT. AIA, M.C.A.
 Architect
 Council of Architecture
 CA No. 89/1213
 No. 25, Cenatoph Road
 First Street, Teynampet
 MADRAS-600 018
 NO. 27, CENOTAPH FIRST
 MADRAS-18